

CITY OF WHEELER
SIGN PERMIT APPLICATION

APPLICATION NUMBER 2024-03-SP DATE 6/6/2024
APPLICANT NAME THEODORE HEWITT PHONE NO (503) 849-8969
APPLICANT ADDRESS 1072 NE CARNEY ST. ROCKAWAY BEACH, OR 97136
ADVENTURES IN WOOD LLC DBA
BUSINESS NAME DRAGONFLY CRYSTALS
BUSINESS ADDRESS 497 NE HALEM BLVD., WHEELER, OR 97147 ZONE _____
PHONE: (503) 969-5455 BUSINESS LICENSE NO _____

SIGN DIMENSIONS:

HEIGHT 36" WIDTH: 32" THICKNESS 1/2"

SIGN LOCATION (distance from ground to bottom of sign, affixed to side/front of building or free-standing, facing what street, hanging over sidewalk, etc.)

* 63" FROM SIDEWALK TO BOTTOM OF THE SIGN. AFFIXED TO THE FRONT OF THE BUILDING (OLD WHEELER HOTEL) BETWEEN THE TWO ENTRANCE WAY DOORS TO THE SHOP. FACING HWY 101.

SIGN COLORS:

BACKGROUND WHITE BORDER BLACK

LETTERING BLACK PICTURE/LOGO BLACK

LIGHTING NONE

OTHER SIGNS ON PROPERTY (list size and location) _____

AN EXISTING OVAL HANGING SIGN USED BY THE OLD WHEELER HOTEL.

ATTACH A SCALE DRAWING OF THE PROPOSED SIGN

FOR OFFICE USE

DATE FEE PAID 6/6/24 AMOUNT \$50

DATE PERMIT ISSUED _____

* THE BUILDING SIGN WILL BE BOLTED TO THE BUILDING FACADE USING AN EXISTING WOODEN FURRING STRIP TO PROVIDE A MOISTURE BARRIER AND FOR EASE OF INSTALLATION.

Primary Permanent Façade Sign

- 32"

36"

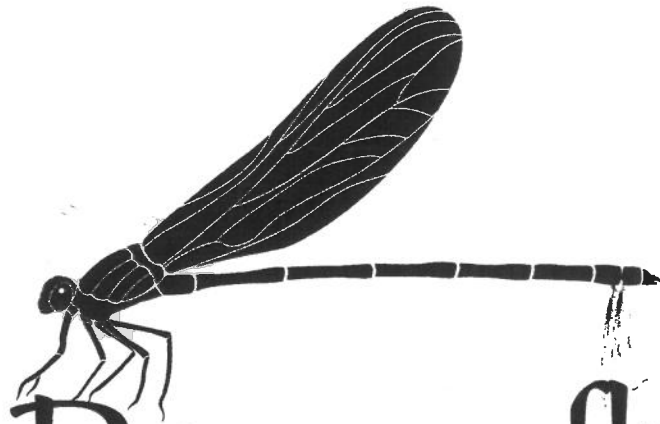

Dragonfly
Crystals

"An Interesting Place"