

1 FIRST FLOOR PLAN

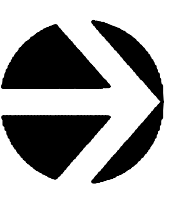

TOTAL FIRST FLOOR
1,028 SF

SYMBOL	SIZE	DESCRIPTION	FRAME	HARDWARE	DOOR FIN	REMARKS/NOTES
1	PR 3'-0" x 1'-0"	FULL LT ENTRY DOORS	WOOD	1	NAT FIR	1, 3, 5, 6, 9
2	3'-0" x 1'-0"	FULL LT ENTRY DOOR	WOOD	2	NAT FIR	1, 3, 5
3	3'-0" x 1'-0"	FULL LT ENTRY DOOR	WOOD	3	NAT FIR	1, 3, 4, 5, 8
4	3'-0" x 1'-0"	WOOD FLUSH DOOR	WOOD	4	NAT FIR	1, 3, 4, 5, 1
5	3'-0" x 1'-0"	WOOD FLUSH DOOR	WOOD	5	NAT FIR	1, 3, 4, 5, 1
6	3'-0" x 1'-0"	WOOD FLUSH DOOR	WOOD	2	NAT FIR	1, 3, 4, 5, 1
7	6'-0" x 1'-0"	ALUM. OVERHEAD DOOR	WOOD			

HARDWARE GROUPS:

- GROUP 1**
 - 6 PAIR BUTTS
 - PANIC HARDWARE
 - WEATHERSTRIPPING
 - CLOSERS
 - 2 CLOSERS PULLS
 - 2 CLOSERS PULLS
 - THRESHOLD
- GROUP 2**
 - 1-1/2 PAIR BUTTS
 - PANIC HARDWARE
 - PANIC WEATHERSTRIPPING
 - 1 CLOSER
 - EXTERIOR PULL
 - EXTERIOR PULL
 - THRESHOLD
- GROUP 3**
 - 1-1/2 PAIR BUTTS
 - ENTRY HARDWARE
 - WEATHERSTRIPPING
 - 1 CLOSER
 - THRESHOLD
- GROUP 4**
 - 1-1/2 PAIR BUTTS
 - LOCKSET SET
- GROUP 5**
 - 1-1/2 PAIR BUTTS
 - LOCKSET SET
 - DEADBOLT
- GROUP 6**
 - 1-1/2 PAIR BUTTS
 - PULL-PUSH BARS
 - 1 CLOSER

DOOR NOTES:

- EXTERIOR DOORS TO BE COMMERCIAL GRADE HEAVY DUTY FIBERGLASS DOORS.
- INTERIOR DOORS TO BE STAINED WOOD (SIMPSON OE) SOLID CORE DOORS, RATED AS NOTED
- ALL EXTERIOR DOORS TO HAVE SS. SILL PANS w/ END DAVIS SET IN PLASTIC
- EXTERIOR DOORS w/ LITES TO BE TEMPERED GLAZING
- ALL DOOR HARDWARE TO BE SCHLAGE VON DUPREIN OE
- PROVIDE MATCHING TEMPERED GLASS SIBELITES IF SHOWN
- ALL DOORS AND HARDWARE TO BE ACCESSIBLE

ROOM	ROOM FINISH SCHEDULE				REMARKS
	FLOOR	BASE	WALLS	CLG	
COMMUNITY ROOM	CONCRETE	WOOD	TILE	WOOD	
HALL	WOOD	TILE	PAINT	PAINT	
TOILETS	WOOD	TILE	PAINT	PAINT	
STAIR	WOOD	TILE	PAINT	PAINT	
JANITOR RM	WOOD	TILE	PAINT	PAINT	
ELECTRICAL RM	WOOD	TILE	PAINT	PAINT	
FUTURE FISH PROCESSING	WOOD	TILE	PAINT	PAINT	
FUTURE RESTAURANT	WOOD	TILE	PAINT	PAINT	
FUTURE STORAGE	WOOD	TILE	PAINT	PAINT	
FUTURE OFFICE	WOOD	TILE	PAINT	PAINT	

FINISH NOTES:

- ALL INTERIOR TRIM TO BE PAINTED WOOD
- CEILING TO BE OPEN WHERE SHOWN, OTHERWISE GYP. BD.
- WALL TILE TO FIN. 4'-0" AFF
- FUTURE RUBBER TREADS & RISERS (w/ T1)
- CONCRETE TO BE STAINED & SEALED
- INSTALL WALL INSULATION ONLY

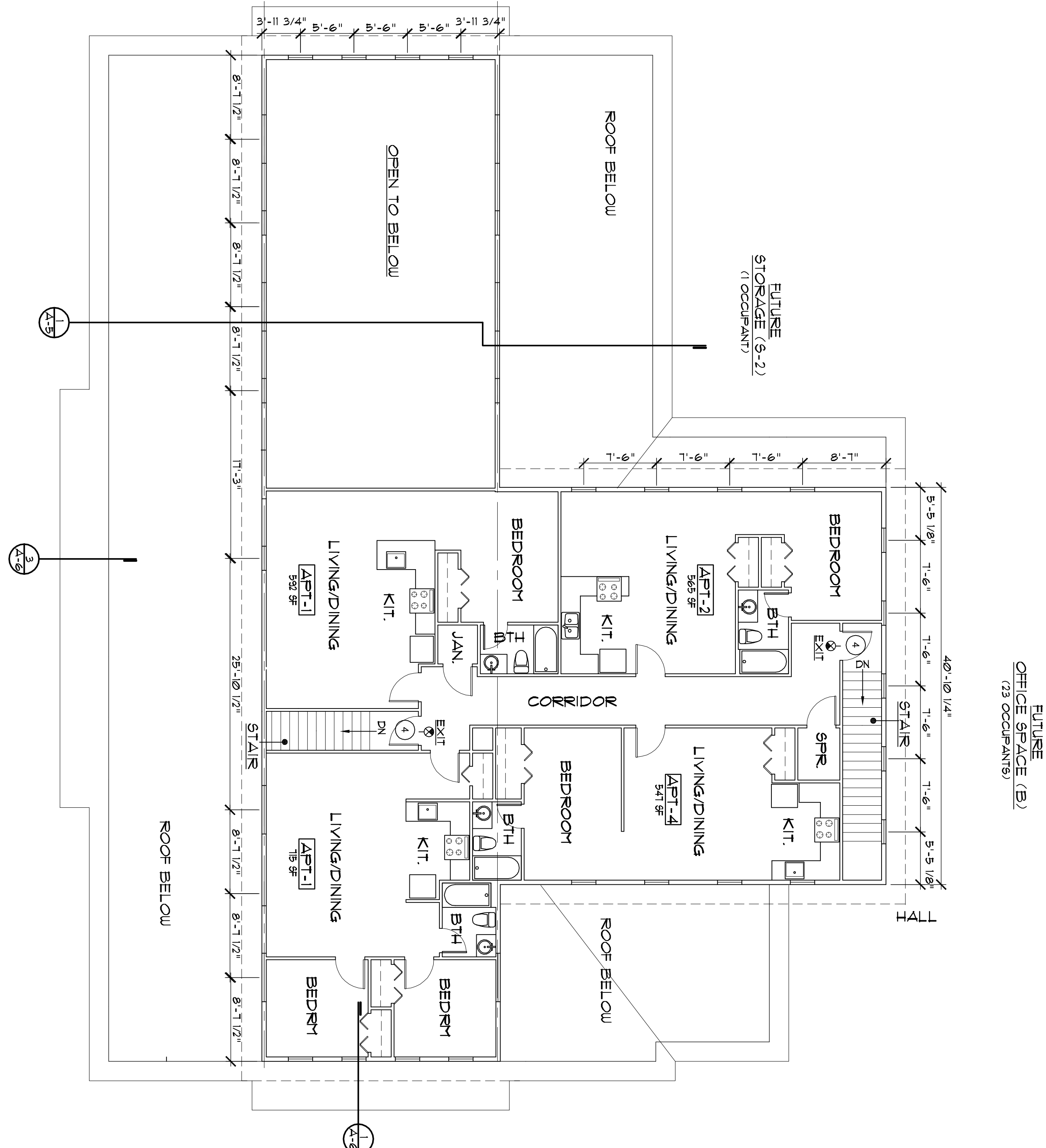

2 SECOND FLOOR PLAN



GENERAL PLAN NOTES:

- ALL DIMENSIONS ARE TO THE FACE OF STUD INLETS
- NOTED OTHERWISE
- CONTRACTOR TO VERIFY ALL DIMENSIONS BEFORE BEGINNING WORK OR ORDERING MATERIALS.
- CONTRACTOR TO COORDINATE ALL TRADES AND NOTIFY THE ARCHITECT OF ANY CONFLICTS THAT MIGHT ARISE.
- ALL NEW INTERIOR WALLS TO BE 2x4 WOOD STUDS @ 16" OC w/ 5/8" GYP. BD.
- CONTRACTOR TO VERIFY THE SIZE OF THE SPRINKLER AND ELECTRICAL ROOMS BEFORE FRAMING WALLS & FLOORING SLAB
- WALLS TO BE LEFT OPEN (NO GYP. BD.) IN SPACES NOTED AS FUTURE. INSTALL BATT INSULATION IN EXTERIOR WALLS.
- CEILING TO BE LEFT OPEN (NO GYP. BD.) IN SPACES NOTED AS FUTURE.

VENTILATION NOTES:

- PROVIDE EXHAUST FANS IN ALL TOILETS
- TOILETS w/ INTERMITTENT USE FIN. w/ GYP. EXHAUST FANS TO BE CONTROLLED BY TIMING SWITCHES.

EMERGENCY LIGHTING NOTES:

- PROVIDE A MINIMUM OF 1 FOOT CANDLE ILLUMINATION FOR EMERGENCY LIGHTING (W/BATTERY BACKUPS) ALONG EXITS (FIN. IN COMMUNITY ROOM), TOILET ROOMS, HALLS & STAIRWAYS.
- EMERGENCY LIGHTING FOR ALL OTHER AREAS TO BE INCLUDED w/ T1 PERMIT'S WHEN PLANS HAVE BEEN ESTABLISHED.

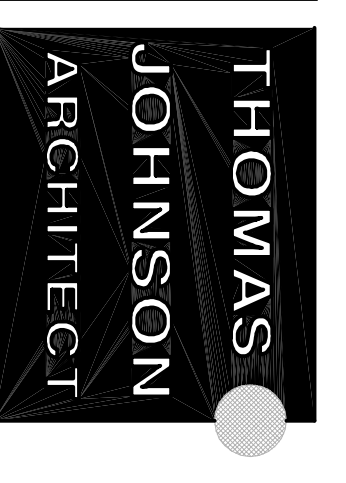

821 NW RANDERS STREET, SUITE 210
PORTLAND, OREGON 97209
503/693-9047
johndec@thomasjohnsonarchitect.com



Owner:
NEHALEN BAY VILLAGE LLC
ATTN: KEN ULRICH
601 HOLIDAY STREET
SUITE #4
SEASIDE, OREGON 97138
503/759/7282

Project:
BOOTS MARSH COMMUNITY BUILDING
WHEBER, OREGON

Sheet Title:
FLOOR PLANS

SHELL PERMIT SET

Date: AUGUST 22, 2019
Revisions:

Drawn By: TJ
Checked By: TJ
Project Number: 2016-09
Sheet Number: